

LAND-MARK SURVEYING

Mark L. Miritz

Wisconsin Professional Land Surveyor S-2582

N9330 Knuteson Drive
Whitewater, WI 53190
Phone: (262) 495-3284
MARKMIRITZ@
LAND-MARKSURVEYING.COM

ORDERED BY:
BOB RAULAND
THE RAULAND AGENCY
118 KENOSHA STREET
WALWORTH, WI 53184

PLAT OF SURVEY

LEGAL DESCRIPTION

Lot 9 of Library Square North, a subdivision being a division of Lot 1 of Certified Survey Map No. 3868 located in part of the Northeast 1/4 of the Southwest 1/4 and part of the Northwest 1/4 of the Southeast 1/4 of Section 22, Town 1 North, Range 16 East, Village of Walworth, County of Walworth, State of Wisconsin.

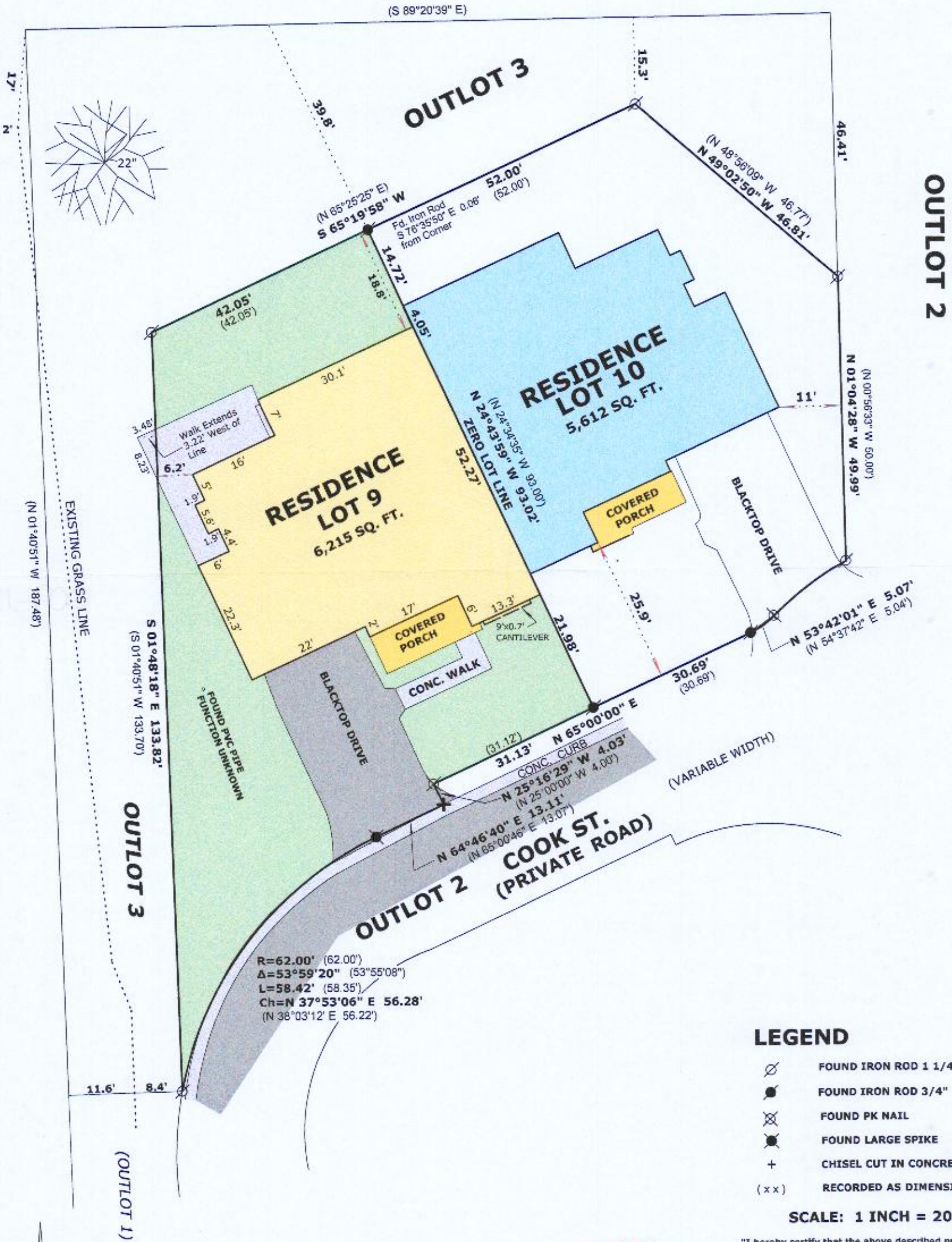

LEGEND

- FOUND IRON ROD 1 1/4"
- FOUND IRON ROD 3/4"
- FOUND PK NAIL
- FOUND LARGE SPIKE
- CHISEL CUT IN CONCRETE
- RECORDED AS DIMENSION

SCALE: 1 INCH = 20 FEET

"I hereby certify that the above described property has been surveyed by me or under my direction and that the above map is a true representation thereof and shows the size and location of the property, its exterior boundaries, the location of all visible structures and dimensions of all principal buildings thereon, boundary fences, apparent easements, roadways and visible encroachments, if any." "This survey is made for the use of the present owners of the property, and also those who purchase, mortgage, or guarantee the title thereto within one year from date hereof."

Mark L. Miritz
MARK L. MIRITZ
WISCONSIN PROFESSIONAL
LAND SURVEYOR S-2582
DATE: August 1, 2019 JOB NO. 19.801

BASIS OF BEARINGS:
THAT PORTION OF THE S 1/4 LINES OF LOTS 9 & 10
BEING N 65°00'00" E